View this email in your browser

Royal Channel Islands Yacht Club

Founded 1862

Facebook Website

Club Opening Hours

Thursday: 18:00 - 20:00
Friday: 17:30 - 21:00
Saturday: 18:00 - 20:00

The Club is available for members at other times. Please contact club@rciyc.com to check availability.

Coming up soon !

Friday 12 July - Sunday 14 July : Dielette Rally & Race : details below

Saturday 27 July : 10:00 RNLI 200th Anniversary SAILPAST in conjunction with the Guernsey Yacht Club & Guernsey Boat Owners Association

Saturday 3 August : Summer party at the Club : tickets now available at the bar, see details below

Saturday 3 August : Nashcopy Hanois

Saturday 24 August : Kelleher Cup (re scheduled)

Saturday 24 August & Sunday 26 August : Alderney's 6th Annual Regatta : details below

Saturday 31 August : Nashcopy Round Guernsey

Future Dates for your diary

Wednesday 5th September : BBQ & Picnic on Hotel Beach, Herm

Dear <<Forename>>

Leisure Boat Users – Mooring Charges Petition.

As you will have already experienced the mooring fees for leisure boat owners have gone up by between 20 and 30% this Spring, and there are further increases expected during 2025 and 2026.The Guernsey Boat Owners Association and the Marina Traders Association have put together a petition – a copy of which is at the club, by the visitors book.

The GBA and MTA are expecting lots of our members will want to support them and sign this petition to express their dissatisfaction with the facilities, and the charges of Guernsey Harbours. I understand that other copies of the petition can be found at GYC, Boatworks, Marine & General, AB Marine, Herm Seaways, and SunYachts.

Website

The eagle eyes amongst us will have already spotted that our facebook pages have dramatically improved across recent months! Now it is the turn of our website to have a fresh look. Our new site has just gone live, but is very much a work in progress, and the website is being gradually enhanced over the next few weeks. Once fully up and running we would welcome your feedback and any suggestions.

Autumn programme

Equally we are working hard on our programme of events for the Autumn. Let us have any bright ideas for themes/events that you would like to see us host. Pop in and have a drink – lets chat... Always good to meet up face to face with boating friends.

Happy Summer Boating!

Peter Sarah Philip

Peter, Philip & Sarah

Dielette Rally & Race

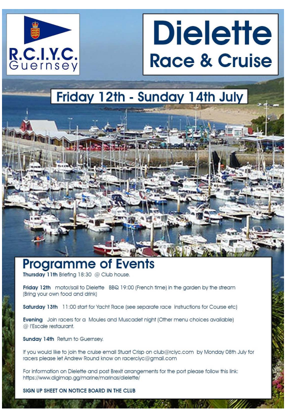

R.C.I.Y.C. Guernsey

Dielette Race & Cruise

Friday 12th - Sunday 14th July

Programme of Events

Thursday 11th Briefing 18:30 @ Club house.

Friday 12th motor/sail to Dielette BBQ 19:00 (French time) in the garden by the stream (Bring your own food and drink)

Saturday 13th 11:00 start for Yacht Race (see separate race instructions for Course etc)

Evening Join racers for a Moules and Muscadet night (Other menu choices available) @ l'Escale restaurant.

Sunday 14th Return to Guernsey.

If you would like to join the cruise email Stuart Crisp on club@rciyc.com by Monday 08th July for racers please let Andrew Round know on racerciyc@gmail.com

For information on Dielette and post Brexit arrangements for the port please follow this link: https://www.digimap.gg/marine/marinas/dielette/

SIGN UP SHEET ON NOTICE BOARD IN THE CLUB

2024 Race Programme

Nashcopy Round Herm & Sark : Saturday 29th June

It was a beautiful summers afternoon when a select fleet of 7 yachts set off for the Nashcopy Sark and Herm race. The start was officiated from the Castle start line by our Race Officer Stuart Place and assisted by Derek Knowles.

Jostler had a terrific line position and filled her kite with perfect timing on the downwind start line and managed to swiftly escape the melee behind her. Line honours went to Sun of a Gun, but with corrected times Jostler won overall, with Fandangle second and Sun of a Gun third. Glory Days won Class 2

Clive le Tissier presented the prizes at the Club gathering in the early evening

R.C.I.Y.C. Guernsey
nashcopy
Nashcopy Herm & Sark
Saturday 29th June 2024
Class 2 First
Glory Days
Dave Aslett & Crew

R.C.I.Y.C. Guernsey
nashcopy
Nashcopy Herm & Sark
Saturday 29th June 2024
Class 1 3rd
Sun of a Gun 3
Mik Underdown & Crew

R.C.I.Y.C. Guernsey
nashcopy
Nashcopy Herm & Sark
Saturday 29th June 2024
Class 1 Winner
Jostler
Martin Boyde & Crew

R.C.I.Y.C. Guernsey
nashcopy
Nashcopy Herm & Sark
Saturday 29th June 2024
Class 1 2nd
Fandangle
Martin Priest & Crew

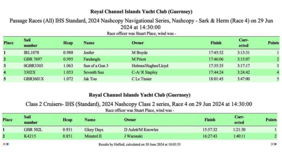

Royal Channel Islands Yacht Club (Guernsey)

Passage Races (All) IHS Standard, 2024 Nashcopy Navigational Series, Nashcopy - Sark & Herm (Race 4) on 29 Jun 2024 at 14:30:00

Race officer was Stuart Place, wind was -

Place	Sail number	Hcap	Name	Owner	Finish	Corr-ected	Points
1	IRL1078	0.988	Jostler	M Boyde	17:45:52	3:13:31	1
2	GBR 7697	0.995	Fandangle	M Priest	17:46:06	3:15:07	2
3	0GBR3303	1.063	Sun of a Gun 3	Holmes/Hughes/Lloyd	17:35:35	3:17:17	3
4	3302X	1.053	Seventh Sun	C-A/ R Stapley	17:44:24	3:24:42	4
5	GBR3601X	1.072	Jak Too	C Le Tissier	18:01:45	3:47:00	5

Royal Channel Islands Yacht Club (Guernsey)

Class 2 Cruisers- IHS (Standard), 2024 Nashcopy Class 2 series, Race 4 on 29 Jun 2024 at 14:30:00

Race officer was Stuart Place, wind was -

Place	Sail number	Hcap	Name	Owner	Finish	Corr-ected	Points
1	GBR 502L	0.931	Glory Days	D Aslett/M Knowles	15:57:32	1:21:30	1
2	K4215	0.851	Minstrel II	J Waronski	16:27:43	1:40:11	2

Results by HalSail, calculated on 30 June 2024 at 10:03:55

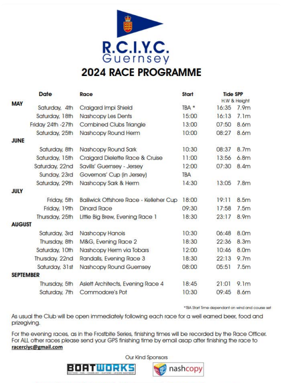

R.C.I.Y.C. Guernsey

2024 RACE PROGRAMME

	Date	Race	Start	Tide SPP H.W & Height	
MAY					
	Saturday, 4th	Craigard Impi Shield	TBA *	16:35	7.9m
	Saturday, 18th	Nashcopy Les Dents	15:00	16:13	7.1m
	Friday 24th -27th	Combined Clubs Triangle	13:00	07:50	8.6m
	Saturday, 25th	Nashcopy Round Herm	10:00	08:27	8.6m
JUNE					
	Saturday, 8th	Nashcopy Round Sark	10:30	08:37	8.7m
	Saturday, 15th	Craigard Dielette Race & Cruise	11:00	13:56	6.8m
	Saturday, 22nd	Savills' Guernsey - Jersey	12:00	07:30	8.4m
	Sunday, 23rd	Governors' Cup (in Jersey)	TBA		
	Saturday, 29th	Nashcopy Sark & Herm	14:30	13:05	7.8m
JULY					
	Friday, 5th	Bailiwick Offshore Race - Kelleher Cup	18:00	19:11	8.5m
	Friday, 19th	Dinard Race	09:30	17:58	7.5m
	Thursday, 25th	Little Big Brew, Evening Race 1	18:30	23:17	8.9m
AUGUST					
	Saturday, 3rd	Nashcopy Hanois	10:30	06:48	8.0m
	Thursday, 8th	M&G, Evening Race 2	18:30	22:36	8.3m
	Saturday, 10th	Nashcopy Herm via Tobars	12:00	10:46	8.0m
	Thursday. 22nd	Randalls, Evening Race 3	18:30	22:13	9.7m
	Saturday, 31st	Nashcopy Round Guernsey	08:00	05:51	7.5m
SEPTEMBER					
	Thursday, 5th	Aslett Architects, Evening Race 4	18:45	21:01	9.1m
	Saturday, 7th	Commodore's Pot	10:30	09:45	8.6m

*TBA Start Time dependant on wind and course set

As usual the Club will be open immediately following each race for a well earned beer, food and prizegiving.

For the evening races, as in the Frostbite Series, finishing times will be recorded by the Race Officer. For ALL other races please send your GPS finishing time by email asap after finishing the race to **racerciyc@gmail.com**

Our Kind Sponsors

Other News

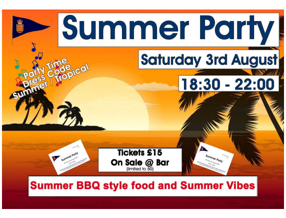

Summer Party

Saturday 3rd August

18:30 - 22:00

Party Time
Dress Code
Summer / Tropical

Tickets £15
On Sale @ Bar
(limited to 50)

Summer BBQ style food and Summer Vibes

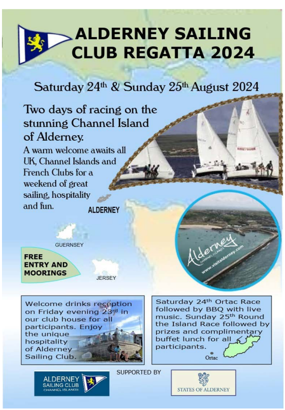

ALDERNEY SAILING CLUB REGATTA 2024

Saturday 24th & Sunday 25th August 2024

Two days of racing on the stunning Channel Island of Alderney.

A warm welcome awaits all UK, Channel Islands and French Clubs for a weekend of great sailing, hospitality and fun.

ALDERNEY
GUERNSEY
JERSEY
Alderney CHANNEL ISLANDS www.visitalderney.com
Ortac

FREE ENTRY AND MOORINGS

Welcome drinks reception on Friday evening 23rd in our club house for all participants. Enjoy the unique hospitality of Alderney Sailing Club.

Saturday 24th Ortac Race followed by BBQ with live music. Sunday 25th Round the Island Race followed by prizes and complimentary buffet lunch for all participants.

ALDERNEY SAILING CLUB CHANNEL ISLANDS
SUPPORTED BY
STATES OF ALDERNEY

Members Corner

As the season starts don't forget about our annual "Logs & blogs" competition !

This is open to all club members to display their logs & blogs, for current or past cruises.

Please email Ruth (club@rciyc.com) if you have a log, or a blog you would like to share, as we would love to share your adventures in our newsletters & on our website!

The Merrill Lyle Cruising Trophy was presented to the Club on 20 February 1981 by Malcolm Robson, and the Trophy is awarded to the best entry, and is presented at the Annual Dinner & Dance.

There is only one rule: the cruise must be under the RCIYC burgee. The boat (motor or sail) does not need to be owned by the entrant and can be chartered or flotilla.

Royal Channel Islands Yacht Club
club@rciyc.com

Share Tweet Forward

Copyright © 2024 Royal Channel Islands Yacht Club (Guernsey) LBG. All rights reserved.

Our mailing address is:
Royal Channel Islands Yacht Club (Guernsey) LBG
45-47 North Plantation,
St Peter Port
Guernsey
GY1 2LH

Want to change how you receive these emails?
You can update your preferences or unsubscribe from this list

This email was sent to <<Email>>
why did I get this? unsubscribe from this list update subscription preferences
Royal Channel Islands Yacht Club LBG · 45-47 North Plantation · St Peter Port, GY1 2LH · Guernsey

INTUIT mailchimp